Gloria - Intonation

Weise: Vorreformatorisch
Satz: Michael Praetorius 1607

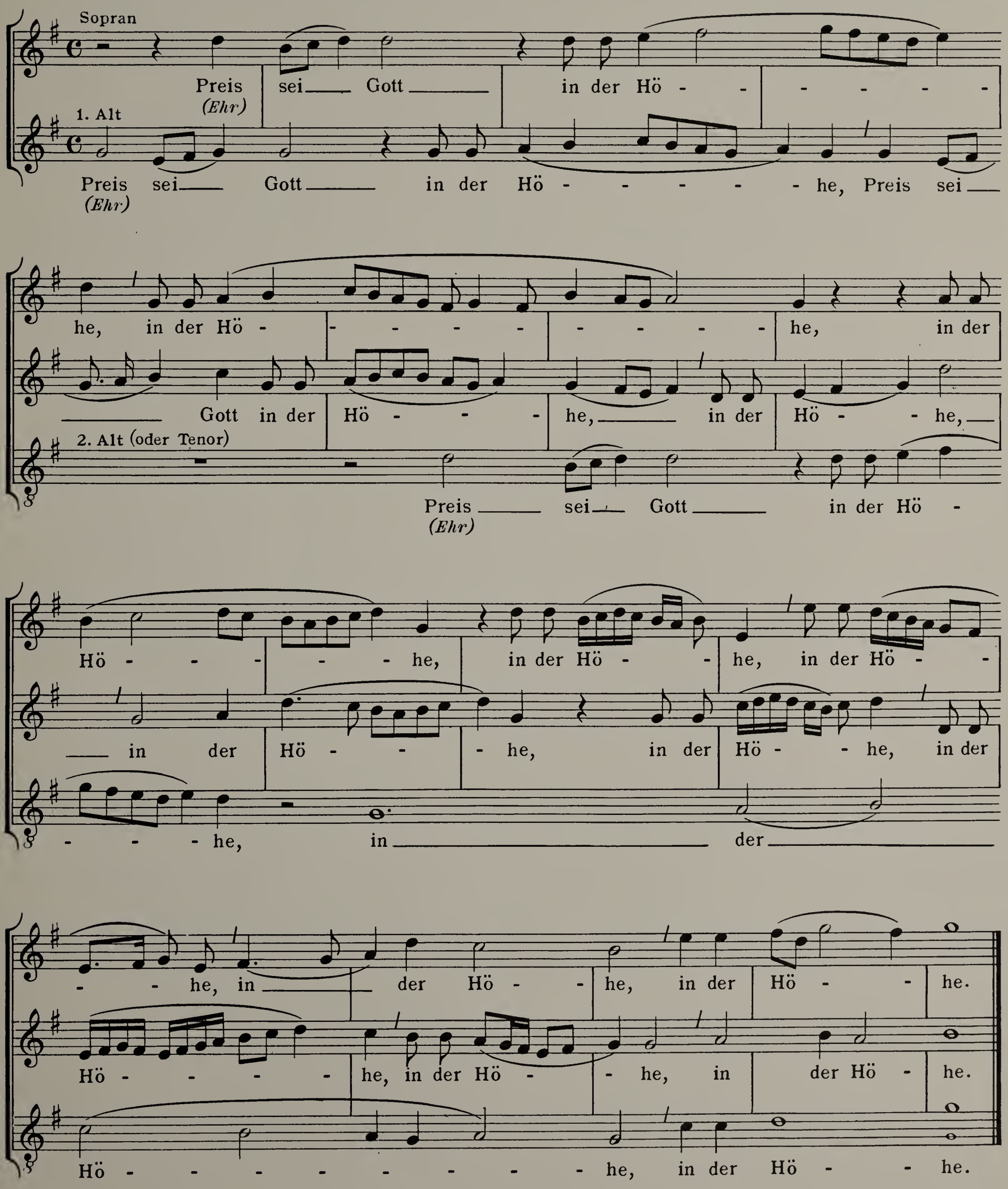
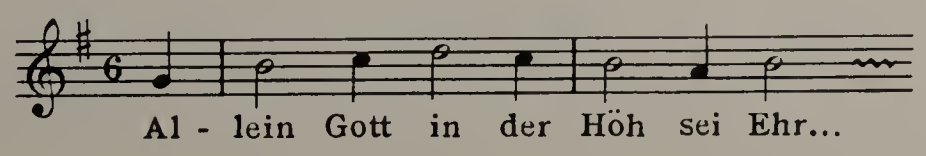
Gemeinde: